

# Scottish EC (Emergency Care)

---

## Overview

This project creates emergency care summaries of patients' GP records; a subset of GP data is held centrally in the SCI Store for every consenting patient to be accessed in emergency care. OOH doctors and nurses can access the web server to look up information on any patient to whom they are giving emergency care. From June, NHS 24 is planned for inclusion.

The data held includes:

- Standard patient demographics including CHI number, forename, surname, previous surname, date of birth, address, postcode and up to three telephone numbers. Also the current GP practice and current registered GP.
- Consent status
- All allergy and adverse reaction records
- All non-drug allergy records
- All acute therapy issued in the last 30 days
- All active repeat masters

## Consent refused

Consent can be recorded as refused in the patient's Registration under the Consent tab.

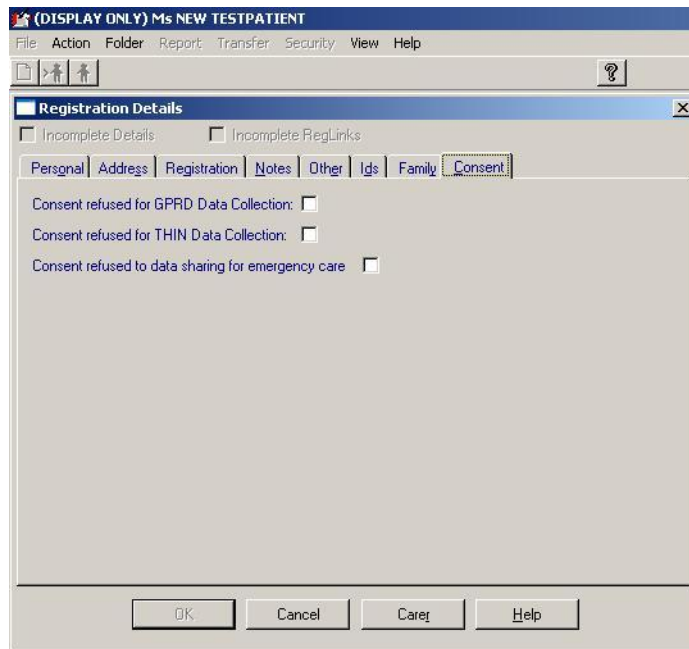

## Extracting the data

There are two phases for the extraction:

- An initial data load to the SCI store with a patient's summary record. This will be run manually by the practice at their convenience.
- An incremental maintenance of that ECS data on an ongoing basis

## Scheduling the time of incremental extracts

The time of the extract is set in **GPC - Tools - Options - Scheduler** as a once a day task. Use **Configure Task Scheduler**.

This screenshot example shows the SCI-ECS extract scheduled to run twice a day at 1330 and 1830.

